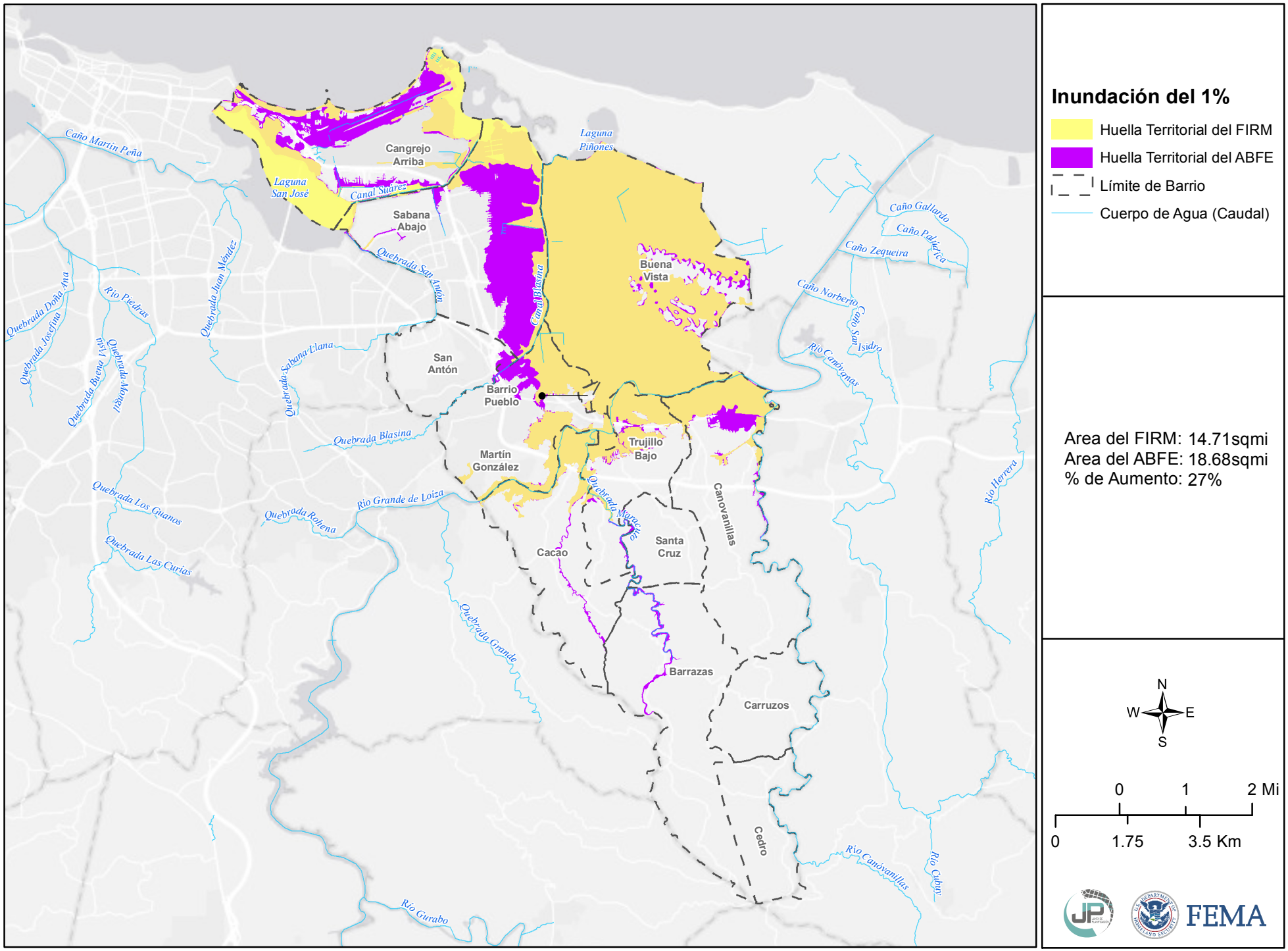Comparación de los Niveles de Inundación: Carolina (FIRM vs ABFE)